



## PFL'S DRUM BEAT

December 2011

### WHAT IS PFL UP TO THIS MONTH?

PFL and PFL Cargo are proud to be sponsoring The Magic Circus of Samoa. This international act is in Auckland until the first week of January delighting crowds with their amazing performances. In return for assisting the Circus with freight PFL has been lucky enough to enjoy the show along with customers, as well as giving local school children the chance to attend. The Circus will be a great opportunity for PFL to mix with many people from its shareholder countries around the Pacific.

Please keep an eye out in your postal box as there will be complimentary free child tickets along with your PFL waybills and invoices.

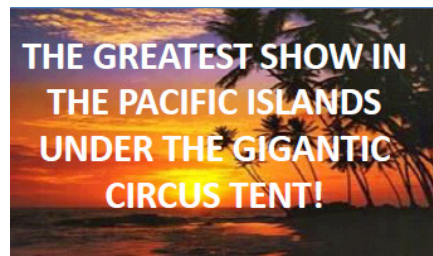

**MANUKAU SPORTS BOWL  
IRIRANGI ROAD**

**WED. THU. FRI. 7pm**

**SAT. 2pm & 7pm**

**SUN. 2pm & 5pm**

**1 DEC.  
THRU  
8 JAN.**

**ADULT: \$22 CHILD: \$16**

**VIP SEATS: ADDITIONAL \$5 PER CHAIR**

**TICKET SALES ON SITE DAILY FROM 10am**

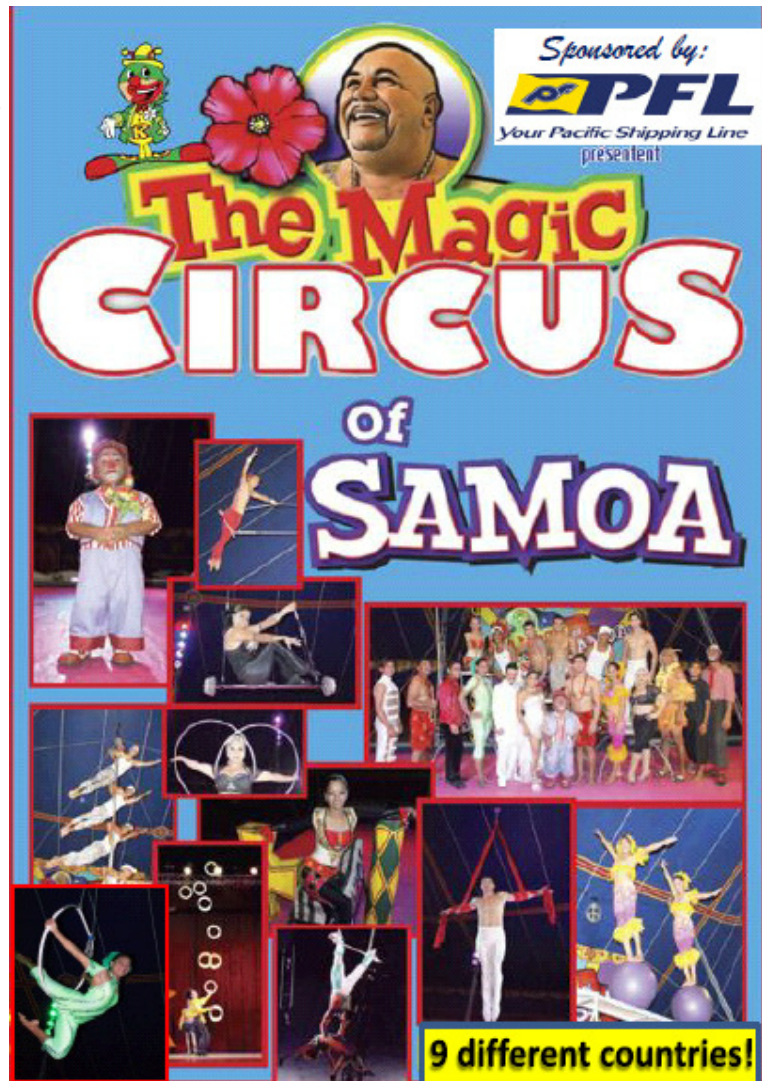

Sponsored by:  
**PFL**  
Your Pacific Shipping Line  
present

**The Magic  
CIRCUS  
of  
SAMOA**

**9 different countries!**



## Shipping The Big Stuff!

PFL have been involved with shipping 2 x 13mL Tri axle flat deck semi trailers to Port Moresby, Papua New Guinea along with a 16mL quad axle low loader extendable trailer to Lae, Papua New Guinea. These were loaded onboard the Tasman Campaigner V1129N in Tauranga.

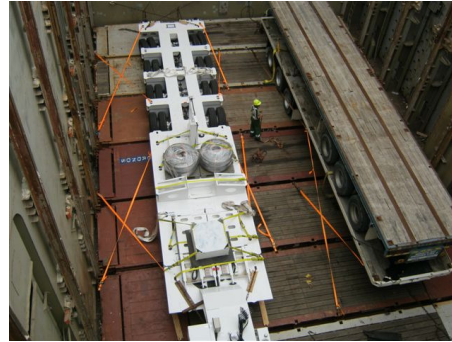

## Who is the voice behind – Good morning, welcome to Pacific Forum Line?

Julie Myatt (aka Jules) – PFL Receptionist (23 years going strong!!)

There will be near to nil people to have not heard Julie's voice when you call PFL. That's right, you have met our sales staff, customer services, Performance and marketing now let's take the time to get to know "the voice"

Julie was born in Essex, England – the youngest of two children and at the tender age of six her family emigrated to Auckland, where they lived in Papatoetoe. Julie started work at New Zealand Industrial Gases where she worked for five years before doing the traditional kiwi OE. She returned to England to visit relatives and toured Europe before returning to New Zealand to join PFL on 07 October 1988. That's it!

But wait there's more ... just because Julie has been with PFL for so many years doesn't mean she is not only dedicated, she also has a few other deep secrets we are trying to dig out....

If you could live anywhere in the world, where would you live? Why?

Vancouver, Canada – because they are so friendly and the scenery is similar to New Zealand.

If you could trade places with any other person for a week, famous or not famous, living or dead, real or fictional, with whom would it be?

Patrick Dempsey's wife (mmm McDreamy!)

If Hollywood made a movie about your life, whom would you like to see play the lead role as you?

Renee Zellweger

How would you describe yourself in three words?

Talkative, Kind & Cheerful

What was first, Chicken or Egg?

Chicken

What do you like to do for fun?

Socialise with my friends and taking my two dogs for a bush walk

What do you dip a chicken nugget in?

Sweet Chili





## New Service Maps

We have updated all our service maps for our customers. These can now be found on our Internet site in the "Need Help?" section.



And finally The Team at Pacific Forum Line would like to wish all our customers, suppliers, shareholders, staff, friends and families a very happy holiday season, and all the very best for the New Year.

**Pacific Forum Line (NZ) Ltd**

Level 6, Citigroup Centre, 23 Customs Street East • PO Box 105 612, Auckland, NEW ZEALAND  
Tel: 64 9 356 2333 • Fax: 64 9 356 2330 • Email: info@pflnz.co.nz

[www.pflnz.co.nz](http://www.pflnz.co.nz)